

A/15834/637/93

Planning Permit No. **APPROVED**  
 SUBJECT TO THE CONDITIONS IN THIS OFFICE LETTER  
 23/11/2012/93 Date 8/9/93  
 FOR MEMBER SECRETARY MADRAS METROPOLITAN DEVELOPMENT AUTHORITY MADRAS - 600 008.

BWIA em=6 mix & 1/2" th.  
 em=4, plastering  
 Rec roof slab 1:2:4 mix & weathering course

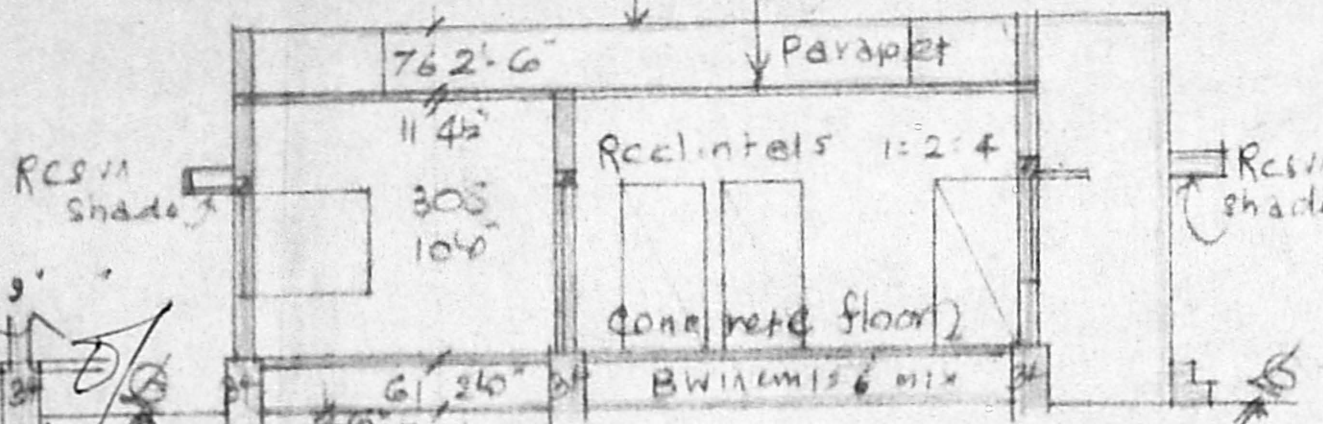

SECTION ON AB

REFERENCE

|              |             |         |
|--------------|-------------|---------|
| F DOOR       | 2'3" x 6'6" | 39x198  |
| PI DOOR      | 2'6" x 6'6" | 76x198  |
| W WINDOW     | 2'6" x 4'6" | 91x137  |
| W WINDOW     | 5'6" x 4'6" | 152x137 |
| V Ventilator | 2'6" x 2'6" | 91x61   |

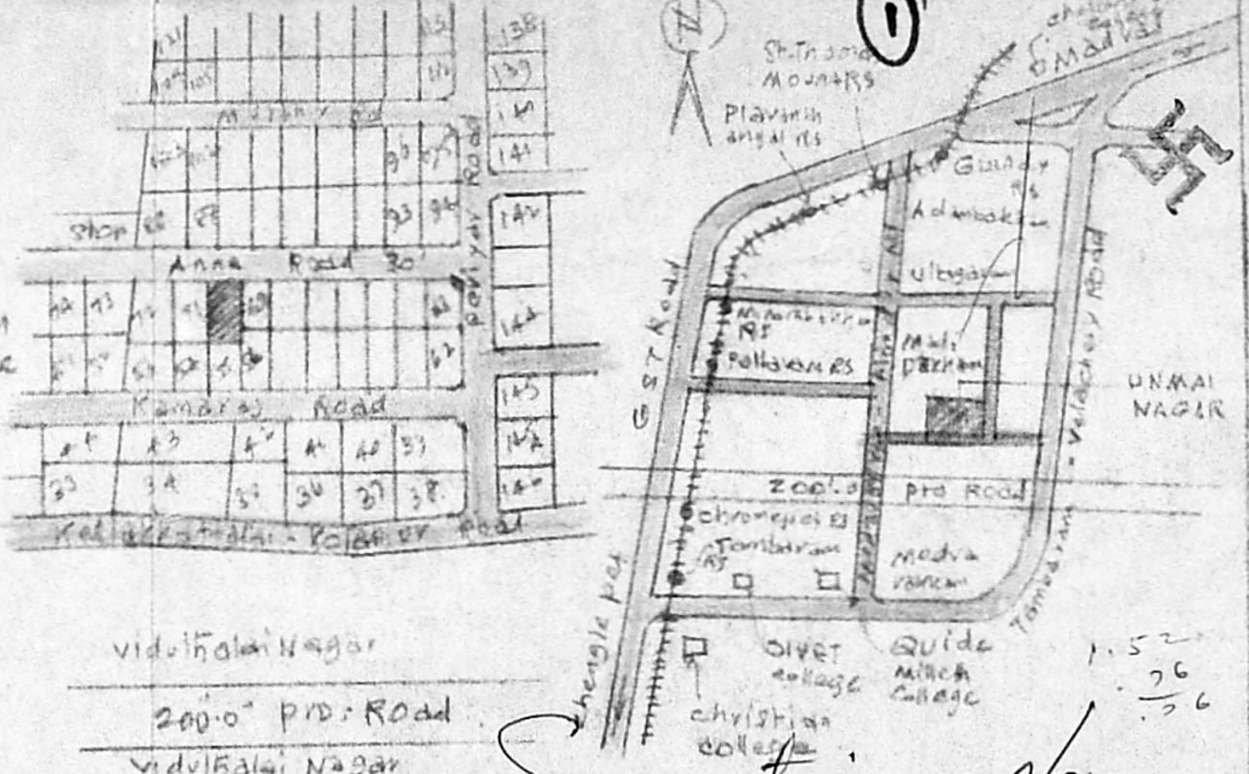

PART PLAN OF LAYOUT / KEY PLAN (NS)

PLAN OF PRO: BUILDING AT PLOT NO. 70, OF UNMAI NAGAR LAYOUT IN SURVEY NO. 369/1A1 & 369/1A2 (NEW NO. 369/1A1A/10) OF 153, S. KOLATHUR SAIDAPET TS, CHENGLPET DIST. SETHUPATHI MOUNT PANCHAYAT UNION FOR M. K. KISHORE.

Scale: (1" = 8'-0") 1:96

|             |            |                       |
|-------------|------------|-----------------------|
| Plot Area   | 2880 sq ft | 267.65 m <sup>2</sup> |
| Plinth Area | 900 sq ft  | 83.64 m <sup>2</sup>  |
| Open space  | 1980       | 184.02 m <sup>2</sup> |

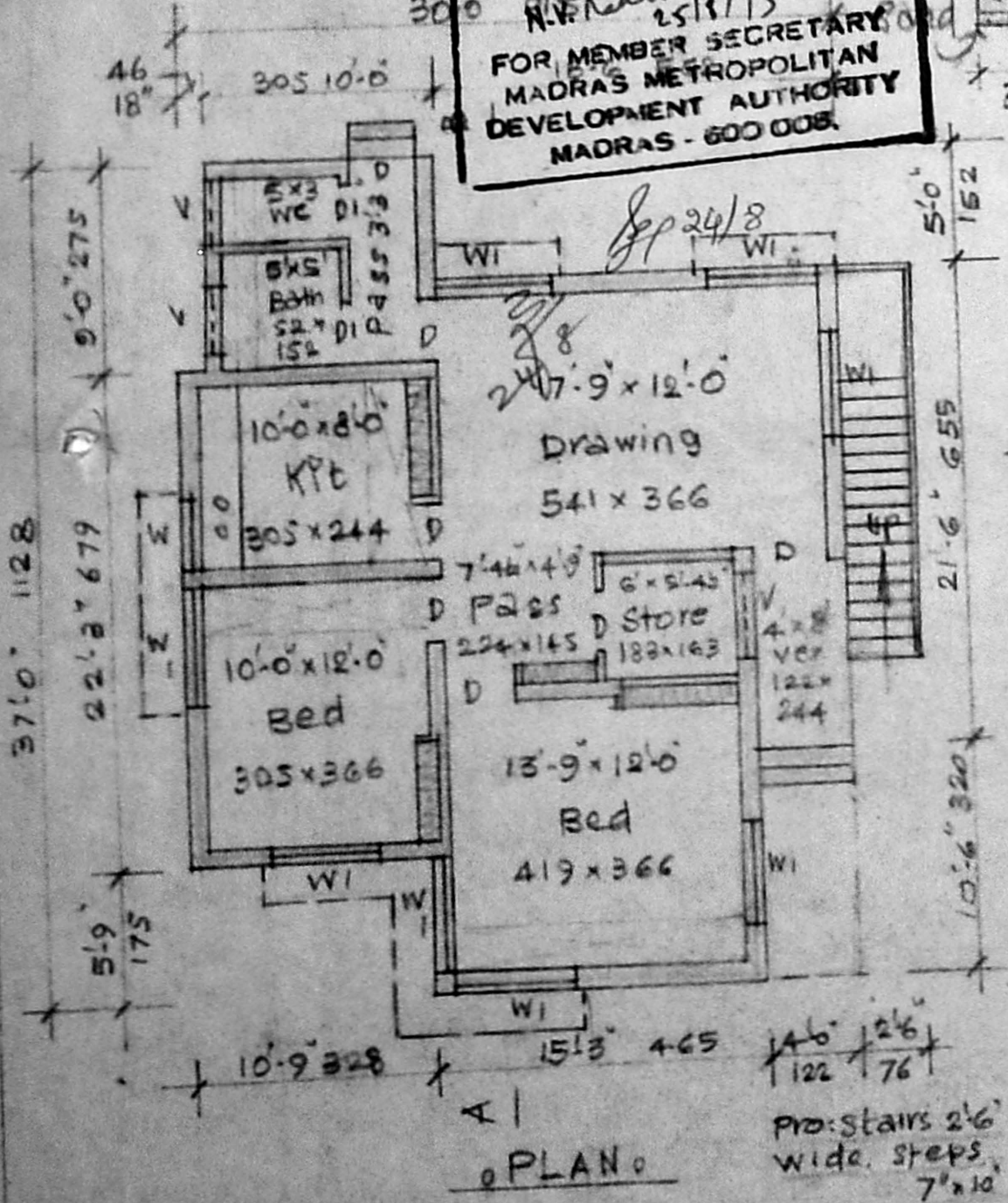

PLAN

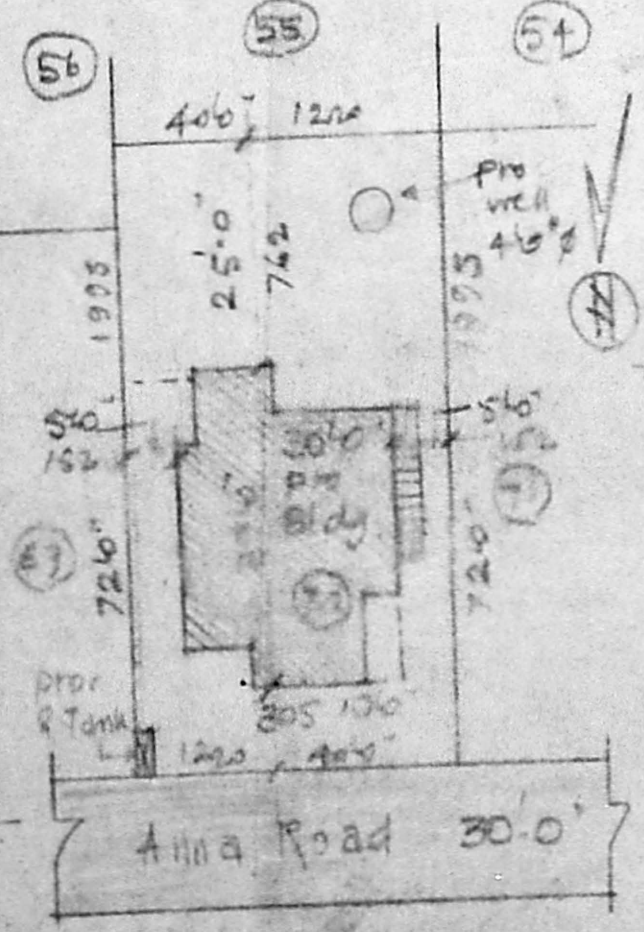

SITE PLAN Scale: (1" = 24'-0") 1:300

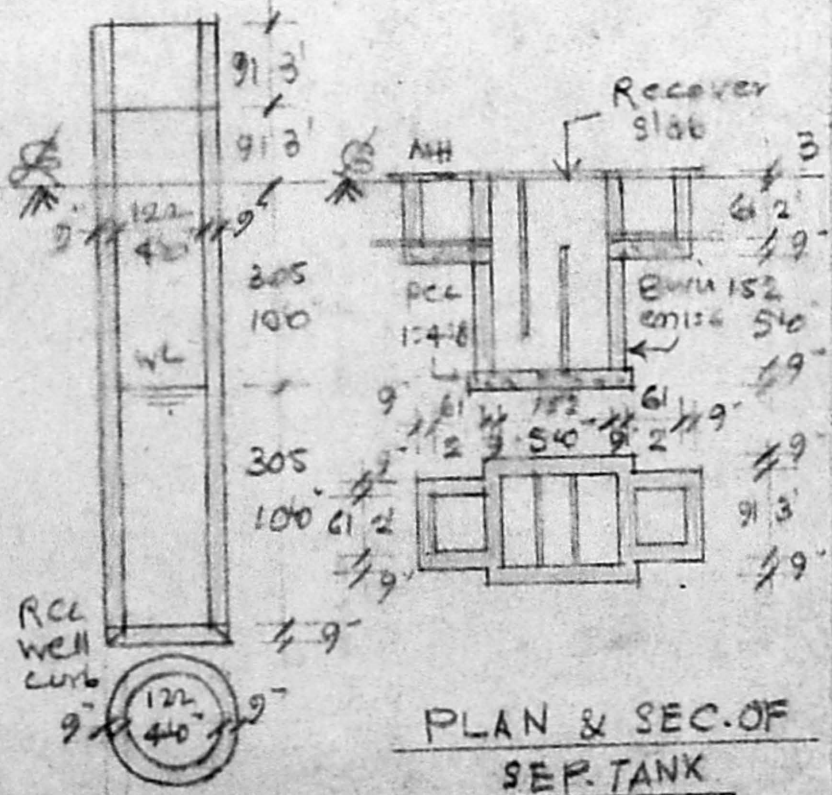

PLAN & SEC. OF SEP. TANK

PLAN & SEC. OF WELL

Owner *S. Arun*

M. A. PADMANABHAN  
 Consulting Civil Engineer  
 Licensed Surveyor/ No. 524  
 Corporation of Madras  
 Plot No. 24, Union Corbide Colony  
 MADRAS-60  
 Licensed Surveyor